

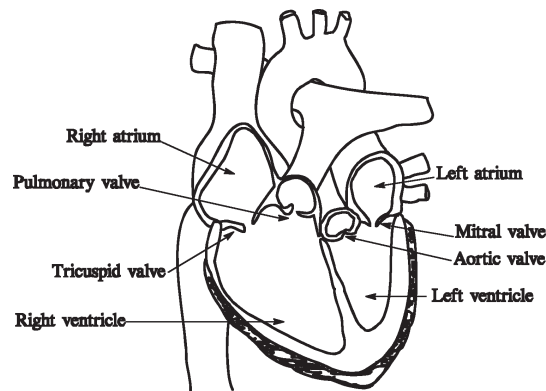

## Mitral Valve Prolapse (MVP)

Mitral valve prolapse (*MVP*) is also known as the “click-murmur” syndrome, “Barlow’s Syndrome,” and “floppy” valve syndrome. In this syndrome, one or both leaflets (*cusps*) of the mitral valve are thin or floppy (*redundant*) and sometimes the valve fails to close properly. It usually is an idiopathic condition meaning that the cause is unknown but can be part of an underlying connective tissue disorder.



Mitral valve prolapse is possibly the most common heart valve lesion in existence. Present in both men and women, it has been estimated to occur in 5-15% of young women. Many individuals with MVP are asymptomatic. Others experience symptoms such as chest pain, palpitations, shortness of breath or dizziness. The best diagnostic test available is the echocardiogram.

Most applicants with mitral valve prolapse have a favorable prognosis. Complications that may develop include progressive mitral insufficiency, endocarditis, thromboembolism, and arrhythmias, especially premature ventricular and atrial contractions. Mitral valve prolapse is sometimes “silent,” in that no abnormal heart sound is detected. Other applicants with MVP may have a soft systolic heart murmur or click.

For the majority of applicants with mitral valve prolapse, the prognosis is essentially normal and this condition is not rated. Occasionally applicants with MVP have mitral insufficiency. They will be rated based on age and severity. When underlying causes are found (*such as Marfan or Ehlers Danlos syndromes*) or when serious complications/symptoms develop, ratings up to rejection for these impairments will apply.

To get an idea of how a client with a history of MVP would be viewed in the underwriting process, please feel free to use the Ask “Rx” *pert underwriter* on the reverse side for an informal quote.

*This material is intended for insurance informational purposes only and is not personal medical advice for clients. This marketing material includes an expiration date and use of this material must be discontinued as of the expiration date.*

**FOR INTERNAL USE ONLY. NOT FOR USE WITH THE PUBLIC.**

**INSERT YOUR  
LOGO HERE!**



**Prudential**

©2008 The Prudential Insurance Company of America  
751 Broad Street, Newark, NJ 07102-3777  
Rx004 IFS-A067137 Ed. 10/08 Exp. 10/10

## Mitral Valve Prolapse - Ask "Rx" pert underwriter (ask our experts)

Producer \_\_\_\_\_ Phone \_\_\_\_\_ Fax \_\_\_\_\_

Client \_\_\_\_\_ Age/DOB \_\_\_\_\_ Sex \_\_\_\_\_

If your client has Mitral Valve Prolapse, please answer the following:

1. How long has this abnormality been present? \_\_\_\_\_ (years)

2. Have any of the following symptoms occurred?

chest pain  yes  no

palpitations  yes  no

trouble breathing  yes  no

dizziness  yes  no

3. Is there a history of any other heart disease in addition to the mitral valve prolapse (problems with other valves, coronary artery disease, etc.)?

yes, please give details \_\_\_\_\_

no

4. Has an echocardiogram (ultrasound of the heart) been done?

yes, please submit copy of the results

no

5. Is your client on any medications?

yes, please give details \_\_\_\_\_

no

6. Has your client smoked cigarettes in the last 12 months?

yes

no

7. Does your client have any other major health problems (ex: cancer, etc.)?

yes, please give details \_\_\_\_\_

no

*After reading the Rx for Success on Mitral Valve Prolapse, please feel free to use this Ask "Rx" pert underwriter for an informal quote.*

*This material is intended for insurance informational purposes only and is not personal medical advice for clients.*

This marketing material includes an expiration date and use of this material must be discontinued as of the expiration date.

**FOR INTERNAL USE ONLY. NOT FOR USE WITH THE PUBLIC.**



**Prudential**

©2008 The Prudential Insurance Company of America  
751 Broad Street, Newark, NJ 07102-3777  
Rx004 IFS-A067137 Ed. 10/08 Exp. 10/10