

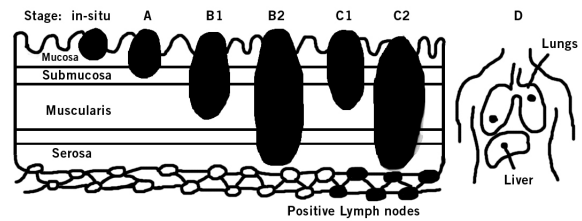

Colorectal Cancer

Cancer of the colon is the second leading cause of cancer mortality in the United States (after lung cancer). Most colon cancers are adenocarcinomas. Mucinous carcinoma and signet ring cell carcinoma are rare and carry a poor prognosis. Risk factors for developing colorectal cancer include family history, diet, age, history of inflammatory bowel disease (ulcerative colitis or Crohn's disease) and colorectal polyps.

The wall of the colon consists of four layers: **mucosa** (adjacent to the lumen), **submucosa**, **muscularis**, and **serosa** (outermost, farthest from the lumen). Colon cancer usually originates in the mucosa and then spreads through the wall of the colon towards the surrounding abdominal organs. The prognosis worsens as each additional layer of the colon wall is invaded. Dukes' Staging refers to the extension of cancer. Duke's stage rises as the cancer invades through the layers of the colon wall into any lymph nodes or metastasizes to distant sites.



The mortality risk associated with colorectal cancer varies with the stage of the cancer and the length of time since treatment was completed.

Stage	Rating Age < 65 at diagnosis		Rating Age > 65 at diagnosis	
	Carcinoma in situ	Tumor table D		Non-rated
Stage A or B1 (infiltration of submucosa and/or muscularis layer)	Tumor table C		Tumor table D	
Stage B2 (extension through the colon wall)	Tumor table B		Tumor table C	
Stage C (lymph nodes positive) - Best case scenario with < 2 positive lymph nodes and normal CEA level within the past year	0-5 years	Decline	0-2 years	Decline
	6th year	+55+\$10x5	3rd year	+55+\$10x5
	7th year	+55+\$10x4	4th year	+55+\$10x4
	8th year	+55+\$10x3	5th year	+55+\$10x3
	9th year	+55+\$10x2	6th year	+55+\$10x2
	10th year	+55+\$10x1	7th year	+55+\$10x1
	thereafter	+55	thereafter	+55
Stage C (>2+ LNs) and Stage D (distant metastasis)	Decline		Decline	

This material is intended for insurance informational purposes only and is not personal medical advice for clients.

This marketing material includes an expiration date and use of this material must be discontinued as of the expiration date.

FOR INTERNAL USE ONLY. NOT FOR USE WITH THE PUBLIC.

Your Success Matters.



Prudential

©2007 The Prudential Insurance Company of America
751 Broad Street, Newark, NJ 07102-3777
Rx024 IFS-A005240 Ed. 05/07 Exp. 11/08

Other prognostic features which can affect the overall rating of a colorectal cancer case include: adequate routine follow-up care, grade of tumor, venous invasion by the cancer, history of bowel perforation, history of elevated CEA (carcinoembryonic antigen, a tumor marker), and tumor DNA ploidy. A history of recurrent colorectal cancer would be a decline, as would a history of rising CEA level following treatment for colorectal cancer.

Malignant Tumor Rating Schedule

	A	B	C	D
Within 1st year	R	R	R	\$5x3
2nd year	R	R	\$7.50x5	\$5x2
3rd year	R	\$10x6	\$7.50x4	\$5x1
4th year	\$15x6	\$10x5	\$7.50x3	0
5th year	\$15x5	\$10x4	\$7.50x2	0
6th year	\$15x4	\$10x3	\$7.50x1	0
7th year	\$15x3	\$10x2	0	0
8th year	\$15x2	\$10x1	0	0
9th year	\$15x1	0	0	0

For example, an applicant diagnosed at age 55 with Dukes' stage B2 cancer in the third year following treatment would be rated under Tumor Table B: \$10x6.

To get an idea of how a client with a history of colorectal cancer would be viewed in the underwriting process, feel free to use the attached Ask "Rx" pert underwriter for an informal quote.

This material is intended for insurance informational purposes only and is not personal medical advice for clients.

This marketing material includes an expiration date and use of this material must be discontinued as of the expiration date.

FOR INTERNAL USE ONLY. NOT FOR USE WITH THE PUBLIC.



Colorectal Cancer - Ask "Rx" pert underwriter (ask our experts)

Producer _____ Phone _____ Fax _____

Client _____ Age/DOB _____ Sex _____

If your client has had colorectal cancer, please answer the following:

1. Please list date of diagnosis: _____

2. How was the cancer treated?

- surgery
 surgery plus chemotherapy and/or radiation

3. Please list date treatment completed: _____

4. Is your client on any medications?

- yes, please give details _____
 no

5. What stage was the cancer?

- in situ Dukes' stage B2
 Dukes' stage A Dukes' stage C
 Dukes' stage B1 Dukes' stage D

6. Has there been any evidence of recurrence?

- yes, please give details _____
 no

7. When was your client's last colonoscopy and CEA level? Please give date and results: _____

8. Has your client smoked cigarettes in the last 12 months?

- yes
 no

9. Does your client have any other major health problems (ex: cancer, etc.)?

- yes, please give details _____
 no

Please include the pathology report of the colorectal cancer.

After reading the Rx for Success on Colorectal Cancer, please feel free to use this Ask "Rx" pert underwriter for an informal quote.

This material is intended for insurance informational purposes only and is not personal medical advice for clients.

This marketing material includes an expiration date and use of this material must be discontinued as of the expiration date.

FOR INTERNAL USE ONLY. NOT FOR USE WITH THE PUBLIC.



Prudential

©2007 The Prudential Insurance Company of America
751 Broad Street, Newark, NJ 07102-3777
Rx024 IFS-A005240 Ed. 05/07 Exp. 11/08